Mentech 铭普光磁

股票代码：002902

网络变压器 | Lan Transformer

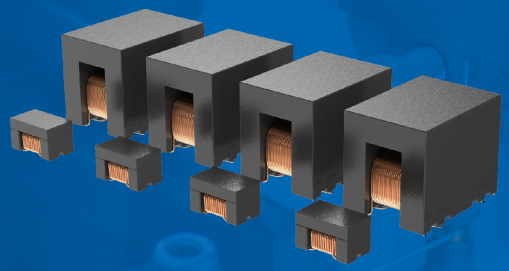

片式网络变压器
Chip LAN Transformer

铭普片式网络变压器和片式CMC可以直接焊接在主板上替代原来的传统变压器并与传统变压器完全兼容。片式网络变压器符合IEEE802.3和ANSI X3.263标准。传输速率可达到10/100/1000 BASE-T、2.5G BASE-T、5G BASE-T 以及10G BASE-T。铭普片式网络变压器可实现全自动化生产，品质稳定，交付周期短。

Mentech has gained an independent international patent for Chip LAN Transformers. Key advantages are small size , high quality and excellent high-frequency performance. Additionally , this new design is far less labor intensive , has shorter lead times and has less chance of any defects caused by operator error . Mentech can provide the full module solution.

公司总部
Mentech Headquarter

地址: 广东省东莞市石排镇东园
大道石排段157号1号楼

电话: (0086)-769-86921000
传真: (0086)-769-81701563
E-mail: sales-cn@mnc-tek.com.cn

Mentech Headquarter

Address: Building 1, No. 157 Shipai Section,
Dongyuan Avenue, Shipai, Dongguan,
Guangdong

Tel: (0086)-769-86921000
Fax: (0086)-769-81701563
E-mail: sales-cn@mnc-tek.com.cn

深圳分公司
Mentech Shenzhen

地址: 深圳市南山区中山园路1001号TCL
国际E城D1栋5B

电话: (0086)-755-36899993
传真: (0086)-755-33372738
E-mail: sales-cn@mnc-tek.com.cn

Mentech Shenzhen

Address: 5B, Building D1, TCL E City, No. 1001
Zhongshan Yuan Road, Nanshan District,
Shenzhen City, Guangdong Province, China

Tel: (0086)-755-36899993
Fax: (0086)-755-33372738
E-mail: sales-cn@mnc-tek.com.cn

武汉研究中心
Mentech Wuhan

地址: 中国湖北省武汉市东湖新技术开发区
光谷一路42号隆越大厦A座11楼

Mentech Wuhan

Address: 11th Floor, Block A, Longyue
Building, No. 42 Guanggu 1st Road, Donghu
New Technology Development Zone,
Wuhan, Hubei, China (Wuhan R&D Center)

美国公司
Mentech Technology USA Inc.

Bay area: 15105 Concord Circle, Suite 200D,
Morgan Hill, CA 95037
Tel: +1 (512) 954-1804
E-mail: sales-us@mnc-tek.us

官网网址: www.mnc-tek.com

东莞铭普光磁股份有限公司
Dongguan Mentech Optical & Magnetic Co., Ltd.

传统 Traditional

10/100/1G Base-TX

单端口变压器
符合IEEE 802.3标准
符合RoHS
工作温度-40-85

Single port transformer
Meets IEEE 802.3 standard
RoHS compliant
Operating temperiture -40-85

4端口 4 Port

850mA PoE1000 Base-TX,40W*2

4端口变压器
符合IEEE 802.3at/bt标准
符合RoH S
工作温度-40-85

Quad port transformer
Meets IEEE 802.3at/bt standard
RoHS compliant
Operating temperiture -40-85

10G

10G BASE-T

单端口变压器
符合IEEE 802.3an标准
符合RoHS
工作温度-40-85

Single port transformer
Meets IEEE 802.3an standard
RoHS compliant
Operating temperiture -40-85

低尺寸 Low profile

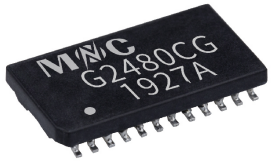

超薄网变压器

Low profile LAN Transformer

单端口变压器
符合IEEE 802.3标准
符合RoHS
工作温度-40-85

Single port transformer
Meets IEEE 802.3 standard
RoHS compliant
Operating temperiture -40-85
2.5mm low size

单端口 Single Port

2.5G/5G

单端口变压器
符合IEEE 802.3bz标准
符合RoHS
工作温度-40-85

Single port transformer
Meets IEEE 802.3bz standard
RoHS compliant
Operating temperiture -40-85

片式 Chip

片式局域网络变压器模块

Chip LAN Tansformer Moudule

单端口变压器
符合IEEE 802.3标准
符合RoHS
工作温度-40-85

Single port transformer
Meets IEEE 802.3 standard
RoHS compliant
Operating temperiture -40-85